



## COUNTY OF LINCOLN, NORTH CAROLINA

302 NORTH ACADEMY STREET, SUITE A, LINCOLNTON, NORTH CAROLINA 28092

PLANNING AND INSPECTIONS DEPARTMENT  
704-736-8440 OFFICE  
704-732-9010 FAX

To: Alex Patton, Board of Commissioners Chairman  
George Wood, County Manager  
Jeff Frushtick, Planning Board Chairman

From: Randy Hawkins, Zoning Administrator

Date: December 13, 2011

Re: Zoning Map Amendment #590  
Planning and Inspections Department, applicant  
Parcel ID# 87035, 87036, 87037 and 87038

*The following information is for use by the Lincoln County Board of Commissioners and the Planning Board at their joint meeting/public hearing on January 9, 2012.*

### Proposal

Staff is proposing the rezoning of 4.7 acres from CU R-S (Conditional Use Residential Suburban) to R-SF (Residential Single-Family). This property was rezoned from R-SF to CU R-S in 2003 in a parallel conditional use rezoning to permit the placement of a doublewide manufactured home, but the conditional use permit was not exercised within the specified time limit and as a result has expired. This property was subdivided in 2007, but the lots are undeveloped. Under this proposal, the property would be rezoned to its previous classification. In the R-SF district, only site-built houses and modular homes are permitted.

### Site Area & Description

This property is located on the east side of Pointe West Lane about 800 feet north of Tower Road in North Brook Township. It consists of four lots and a portion of a fifth lot, part of the Pointe West subdivision. It is adjoined on three sides by property zoned R-SF and on one side by property zoned R-S. Land uses in the area are primarily residential and agricultural. This property is part of area designated by the Lincoln County Land Use Plan as Rural Preservation, suitable for low-density residential uses.



## **LINCOLN COUNTY PLANNING & INSPECTIONS DEPARTMENT**

302 NORTH ACADEMY STREET, SUITE A, LINCOLNTON, NORTH CAROLINA 28092  
704-736-8440 OFFICE 704-736-8434 INSPECTION REQUEST LINE 704-732-9010 FAX

### **Zoning Amendment**

#### **Staff's Proposed Statement of Consistency and Reasonableness**

Case No.        **ZMA #590**  
Applicant      **Planning and Inspections Department**  
Parcel ID#     **87034, 87035, 87036, 87037 and 87038**  
Location       **south side of Pointe West Lane about 800 feet east of Tower Road**  
Proposed amendment   **Rezone from CU R-S to R-SF**

This proposed amendment **is consistent** with the Lincoln County Comprehensive Land Use Plan and other adopted plans in that: **The Land Use Plan designates this area as Rural Preservation, suitable for low-density residential uses.**

This proposed amendment **is reasonable and in the public interest** in that: **This property was rezoned from R-SF to CU R-S in 2003 to permit the placement of a doublewide manufactured home, but the conditional use permit was not exercised within the specified time limit and as a result has expired. This property is adjoined on three sides by property zoned R-SF.**



## **Zoning Map Amendment Application**

Lincoln County Planning and Inspections Department

Zoning Administrator

302 N. Academy St., Lincolnton, NC 28092

Phone: (704) 736-8440 Fax: (704) 732-9010

### **Part I**

**Applicant Name** Lincoln County Planning and Inspections Department

**Applicant Address** 302 N. Academy St., Suite A, Lincolnton, NC 28092

**Applicant Phone Number** (704) 748-1507

**Property Owner's Name** Deborah M. Hoyle

**Property Owner's Address** 611 Tower Rd., Vale NC 28168

### **Part II**

**Property Location** Pointe West Lane

**Property ID #** 2684-03-5364, 2684-03-8160, 2684-02-7909, 2684-02-6807, 2684-02-4799

**Parcel #** 87034, 87035, 87036, 87037, 87038

**Deed Book** 747 **Page** 703

**Property Size** 4.7 acres

### **Part III**

**Existing Zoning District** CU R-S **Proposed Zoning District** R-SF

Briefly describe how the property is currently being used and any existing structures.

**undeveloped lots**

Briefly explain the reason for the proposed rezoning.

**This property was rezoned from R-SF from CU R-S in a parallel conditional use rezoning to permit the placement of a doublewide manufactured home, but the conditional use permit was not exercised and has expired.**

*I hereby certify that all of the information provided for this application is true and correct to the best of my knowledge.*

Randy Hawkins  
Applicant

Nov. 4, 2011  
Date



## Lincoln County, NC

**Office of the Tax Administrator, GIS Mapping Division**  
 Lincoln County and its mapping contractors assume no legal responsibility for the information contained on this map. This map is not to be used for land conveyance. The map is based on NC State Plane Coordinate System 1983 NAD.  
**Date: 11/1/2011 Scale: 1 Inch = 100 Feet**

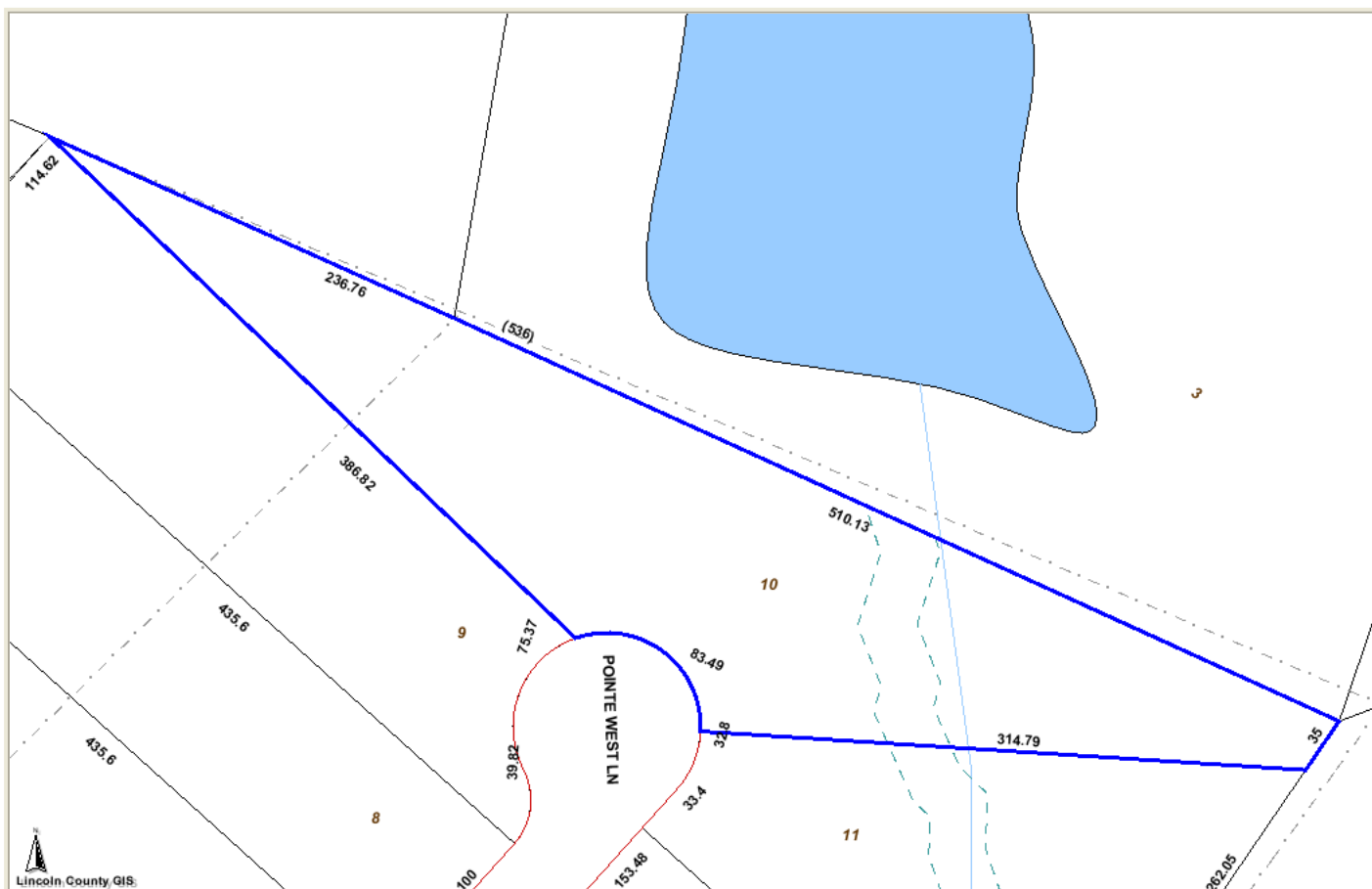
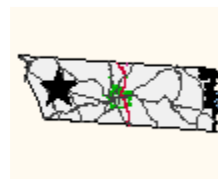

### PHOTOS



Photo Not Available

### PARCEL INFORMATION FOR 2684-03-5364

<b>Parcel ID</b>	87034	<b>Owner</b>	HOYLE DEBORAH M
<b>Map</b>	2684-00	<b>Mailing</b>	611 TOWER RD
<b>Account</b>	47628	<b>Address</b>	VALE NC 28168-9418
<b>Deed</b>	747-703	<b>Recorded</b>	8/23/1990
<b>Land Value</b>	\$25,766	<b>Total Value</b>	\$25,766
----- All values are for tax year 2011. -----			
<b>Subdivision</b>	Lot 10 POINTE WEST MAP 1 OF 2		
<b>Description</b>	#10 LT POINTE WEST		
<b>Address</b>	POINTE WEST LN		
<b>Township</b>	NORTH BROOK		
<b>Improvement</b>	No Improvements		
<b>Zoning District</b>	<b>Calculated Acres</b>	<b>Voting Precinct</b>	<b>Calculated Acres</b>
R-SF	0.71	NORTH BROOK (NB01)	1.38
R-S CU	0.67		
<b>Watershed Class</b>		<b>Sewer District</b>	
WS-IIP	1.38	Not in the sewer district	1.38
<b>2000 Census County</b>		<b>Tract</b>	<b>Block</b>
37109		070500	2001
<b>Flood</b>	<b>Zone Description</b>	<b>Panel</b>	
X	NO FLOOD HAZARD	3710268400	1.38



## Lincoln County, NC

**Office of the Tax Administrator, GIS Mapping Division**  
 Lincoln County and its mapping contractors assume no legal responsibility for the information contained on this map. This map is not to be used for land conveyance. The map is based on NC State Plane Coordinate System 1983 NAD.  
**Date: 11/1/2011 Scale: 1 Inch = 100 Feet**

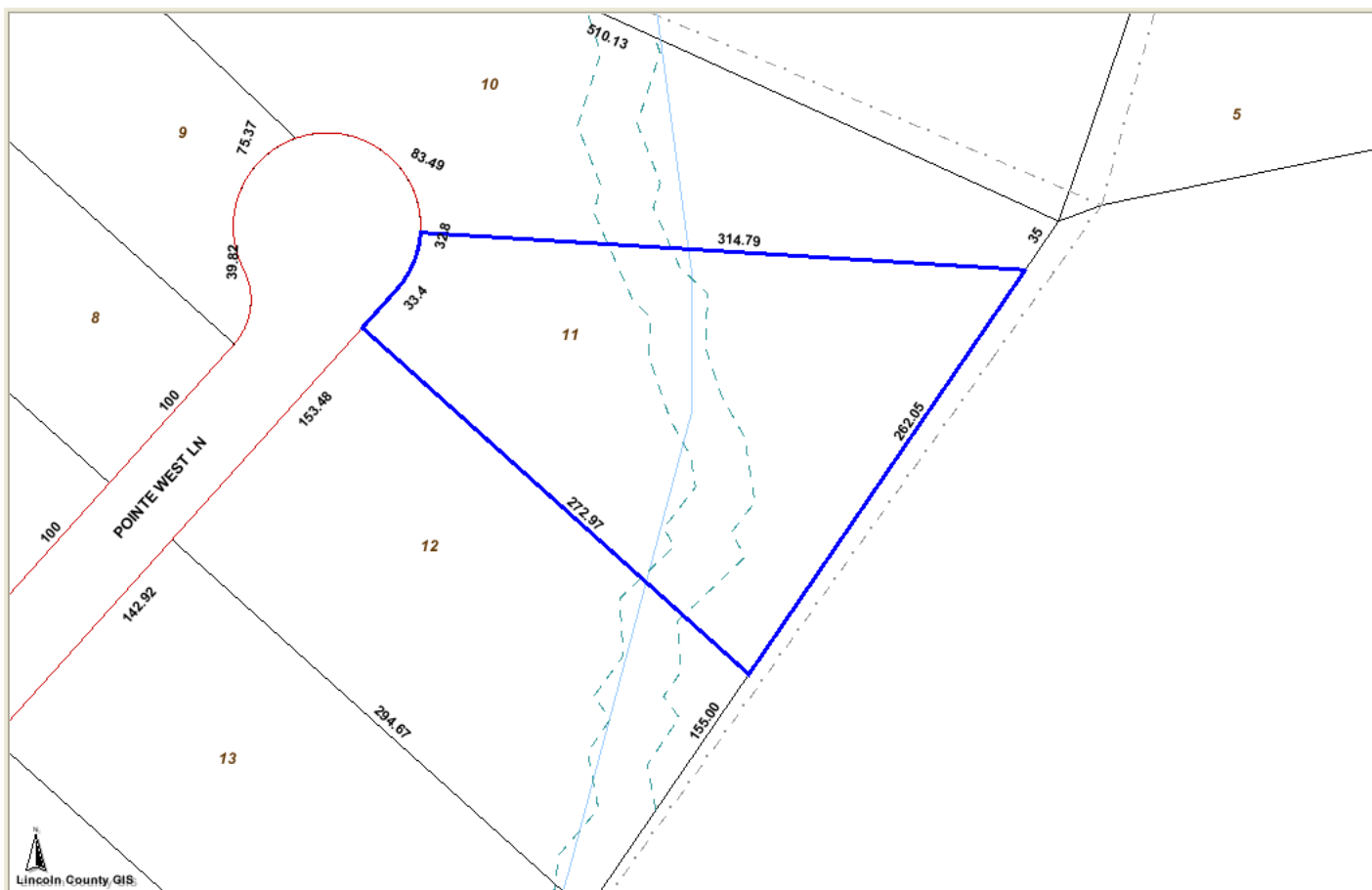
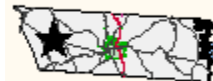

### PHOTOS



Photo Not  
Available

### PARCEL INFORMATION FOR 2684-03-8160

<b>Parcel ID</b>	<b>87035</b>	<b>Owner</b>	HOYLE DEBORAH M	<b>Sale Price</b>	0
<b>Map</b>	<b>2684-00</b>	<b>Mailing</b>	611 TOWER RD	<b>Previous Parcel</b>	56322
<b>Account</b>	47628	<b>Address</b>	VALE NC 28168-9418		
<b>Deed</b>	747-703	<b>Recorded</b>	8/23/1990		
<b>Land Value</b>	\$23,094	<b>Total Value</b>	\$23,094		
----- All values are for tax year 2011. -----					
<b>Subdivision</b>	Lot 11 POINTE WEST MAP 1 OF 2			<b>Plat</b>	14-236
<b>Description</b>	#11 LT POINTE WEST			<b>Deed Acres</b>	1.01
<b>Address</b>	POINTE WEST LN			<b>Tax Acres</b>	1.01
<b>Township</b>	NORTH BROOK			<b>Tax/Fire District</b>	NORTH BROOK
<b>Improvement</b>	No Improvements				
<b>Zoning</b>		<b>Calculated Acres</b>	<b>Voting Precinct</b>		<b>Calculated Acres</b>
<b>District</b>			NORTH BROOK (NB01)		1.01
R-S CU		1.01			
<b>Watershed Class</b>			<b>Sewer District</b>		
WS-IIP		1.01	Not in the sewer district		1.01
<b>2000 Census County</b>			<b>Tract</b>	<b>Block</b>	
37109			070500	2001	1.01
<b>Flood</b>	<b>Zone Description</b>		<b>Panel</b>		
X	NO FLOOD HAZARD		3710268400		1.01



## Lincoln County, NC

**Office of the Tax Administrator, GIS Mapping Division**  
 Lincoln County and its mapping contractors assume no legal responsibility for the information contained on this map. This map is not to be used for land conveyance. The map is based on NC State Plane Coordinate System 1983 NAD.  
**Date: 11/1/2011 Scale: 1 Inch = 100 Feet**

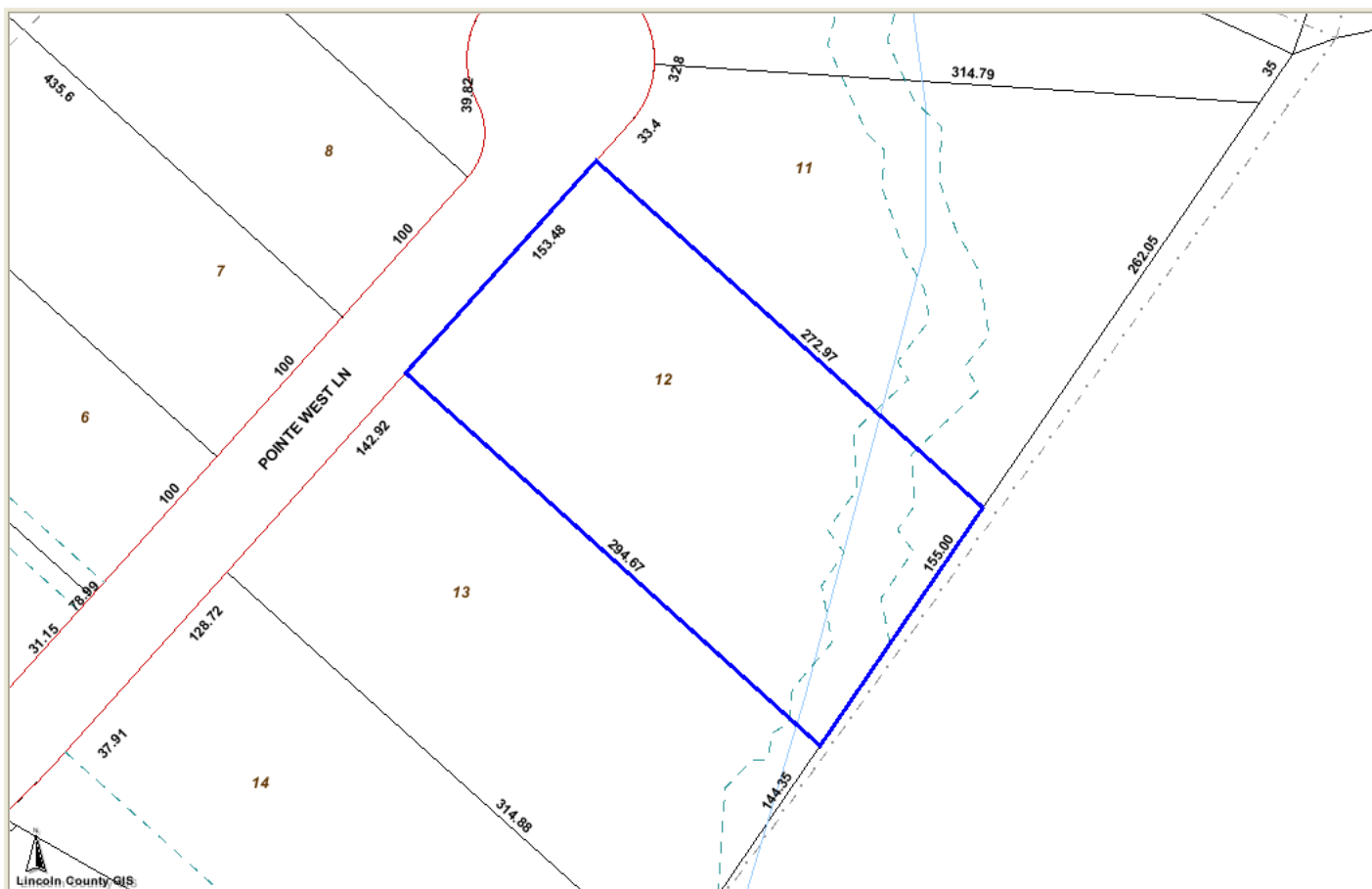

### PHOTOS



Photo Not Available

### PARCEL INFORMATION FOR 2684-02-7909

<b>Parcel ID</b>	<b>87036</b>	<b>Owner</b>	HOYLE DEBORAH M	<b>Sale Price</b>	0
<b>Map</b>	<b>2684-00</b>	<b>Mailing</b>	611 TOWER RD	<b>Previous Parcel</b>	56322
<b>Account</b>	47628	<b>Address</b>	VALE NC 28168-9418		
<b>Deed</b>	747-703	<b>Recorded</b>	8/23/1990		
<b>Land Value</b>	\$23,000	<b>Total Value</b>	\$23,000		
----- All values are for tax year 2011. -----					
<b>Subdivision</b>	Lot 12 POINTE WEST MAP 1 OF 2			<b>Plat</b>	14-236
<b>Description</b>	#12 LT POINTE WEST			<b>Deed Acres</b>	1
<b>Address</b>	POINTE WEST LN			<b>Tax Acres</b>	1
<b>Township</b>	NORTH BROOK			<b>Tax/Fire District</b>	NORTH BROOK
<b>Improvement</b>	No Improvements				
<b>Zoning</b>		<b>Calculated Acres</b>	<b>Voting Precinct</b>	<b>Calculated Acres</b>	
<b>District</b>			NORTH BROOK (NB01)		1
R-S CU		1			
<b>Watershed Class</b>			<b>Sewer District</b>		
WS-IIP		1	Not in the sewer district		1
<b>2000 Census County</b>			<b>Tract</b>	<b>Block</b>	
37109			070500	2001	1
<b>Flood</b>	<b>Zone Description</b>		<b>Panel</b>		
X	NO FLOOD HAZARD		3710268400		1



## Lincoln County, NC

**Office of the Tax Administrator, GIS Mapping Division**  
 Lincoln County and its mapping contractors assume no legal responsibility for the information contained on this map. This map is not to be used for land conveyance. The map is based on NC State Plane Coordinate System 1983 NAD.  
**Date: 11/1/2011 Scale: 1 Inch = 100 Feet**

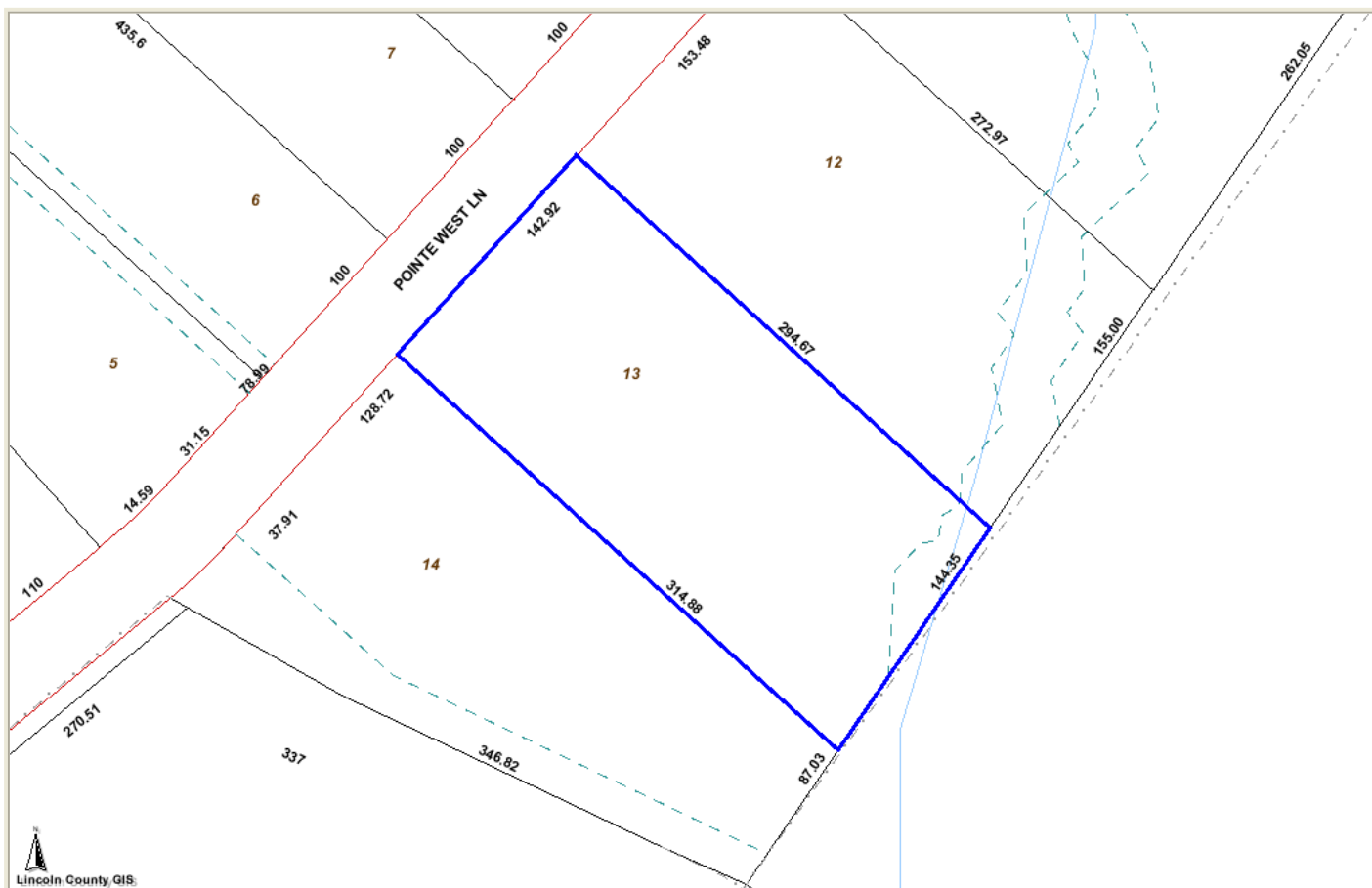
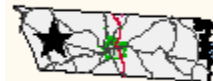

### PHOTOS



### PARCEL INFORMATION FOR 2684-02-6807

<b>Parcel ID</b>	<b>87037</b>	<b>Owner</b>	HOYLE DEBORAH M	<b>Sale Price</b>	0
<b>Map</b>	<b>2684-00</b>	<b>Mailing</b>	611 TOWER RD	<b>Previous Parcel</b>	56322
<b>Account</b>	47628	<b>Address</b>	VALE NC 28168-9418		
<b>Deed</b>	747-703	<b>Recorded</b>	8/23/1990		
<b>Land Value</b>	\$23,000	<b>Total Value</b>	\$23,000		
----- All values are for tax year 2011. -----					
<b>Subdivision</b>	Lot 13 POINTE WEST MAP 1 OF 2				<b>Plat</b>
<b>Description</b>	#13 LT POINTE WEST				<b>Deed Acres</b>
<b>Address</b>	POINTE WEST LN				<b>Tax Acres</b>
<b>Township</b>	NORTH BROOK				<b>Value</b>
<b>Main Improvement</b>	MOD UNIT SITTING ON PROP	<b>Tax/Fire District</b>	NORTH BROOK		
<b>Main Sq Feet</b>	1	<b>Stories</b>	0	<b>Year Built</b>	0
<b>Zoning</b>	<b>Calculated Acres</b>		<b>Voting Precinct</b>		<b>Calculated Acres</b>
<b>District</b>	R-S CU		NORTH BROOK (NB01)		1
<b>Watershed Class</b>	WS-IIP		<b>Sewer District</b>		1
<b>2000 Census County</b>	37109		Not in the sewer district		1
<b>Flood</b>	<b>Zone Description</b>		<b>Tract</b>		<b>Block</b>
X	NO FLOOD HAZARD		070500		2001
			<b>Panel</b>		3710268400
					1



## Lincoln County, NC

**Office of the Tax Administrator, GIS Mapping Division**  
 Lincoln County and its mapping contractors assume no legal responsibility for the information contained on this map. This map is not to be used for land conveyance. The map is based on NC State Plane Coordinate System 1983 NAD.  
**Date: 11/1/2011 Scale: 1 Inch = 100 Feet**

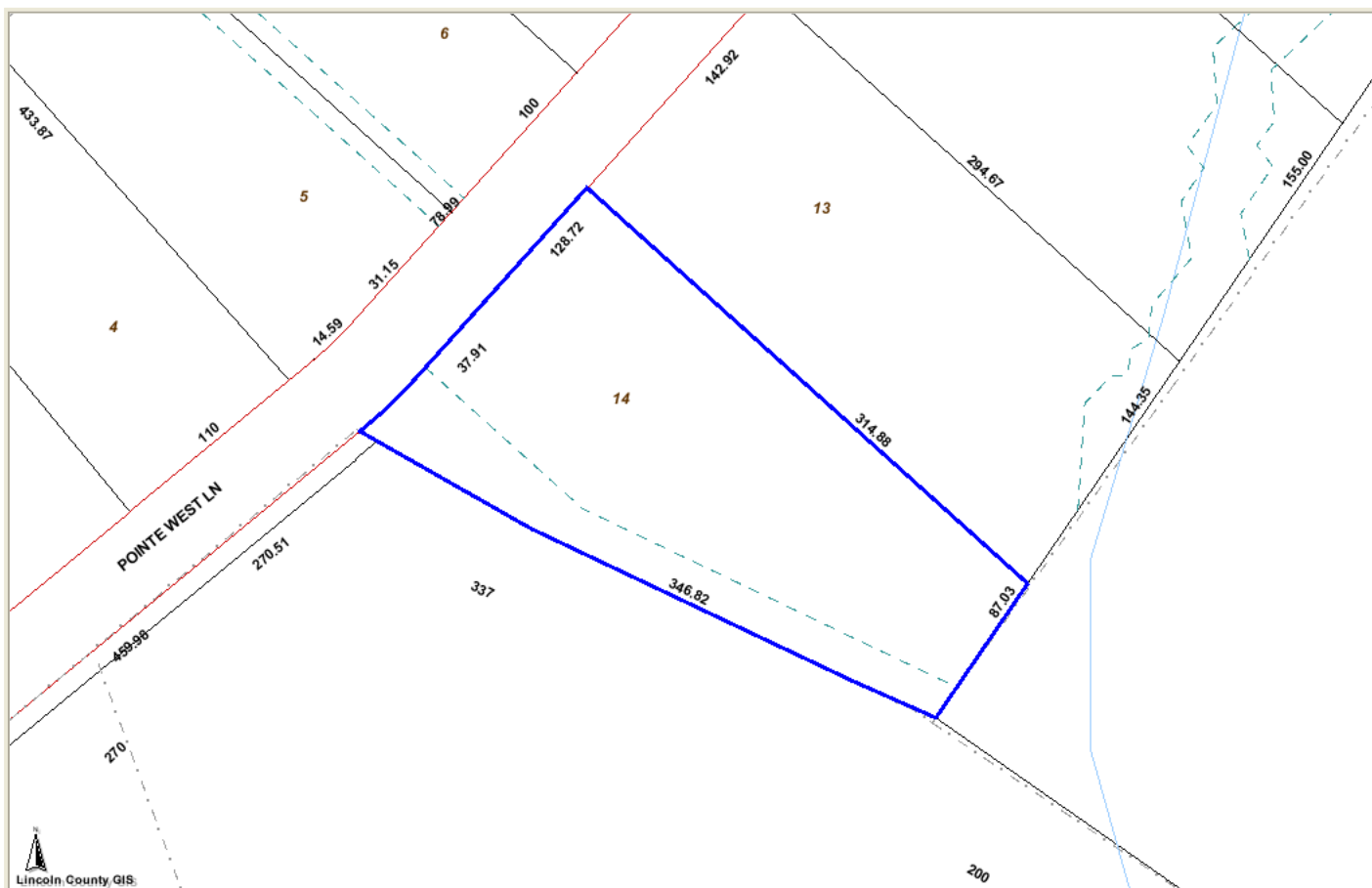
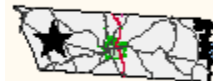

### PHOTOS

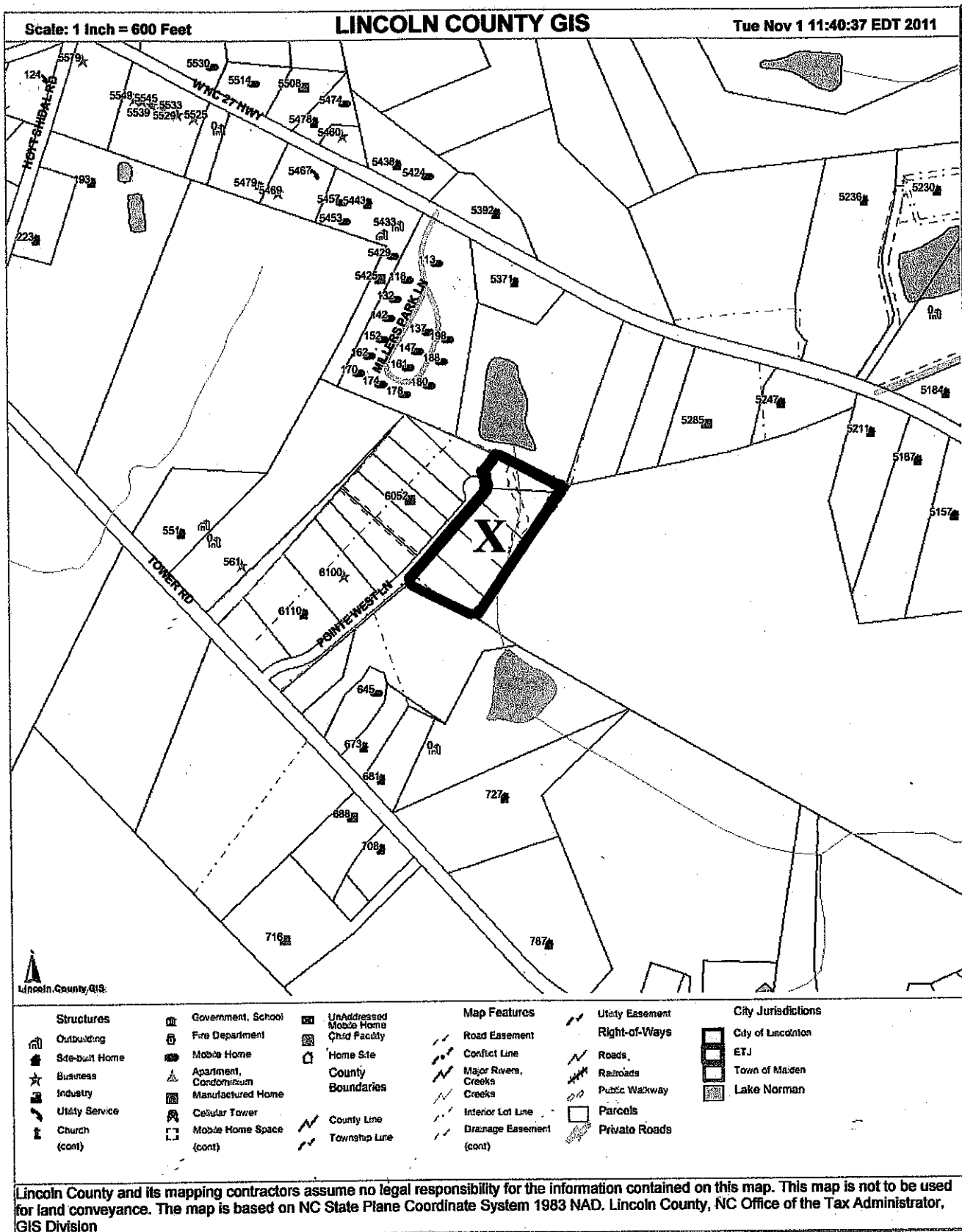

Photo Not  
Available

### PARCEL INFORMATION FOR 2684-02-4799

<b>Parcel ID</b>	<b>87038</b>	<b>Owner</b>	HOYLE DEBORAH M	<b>Sale Price</b>	0
<b>Map</b>	<b>2684-00</b>	<b>Mailing</b>	611 TOWER RD	<b>Previous Parcel</b>	56322
<b>Account</b>	47628	<b>Address</b>	VALE NC 28168-9418		
<b>Deed</b>	747-703	<b>Recorded</b>	8/23/1990		
<b>Land Value</b>	\$23,000	<b>Total Value</b>	\$23,000		
----- All values are for tax year 2011. -----					
<b>Subdivision</b>	Lot 14 POINTE WEST MAP 1 OF 2			<b>Plat</b>	14-236
<b>Description</b>	#14 LT POINTE WEST			<b>Deed Acres</b>	1
<b>Address</b>	POINTE WEST LN			<b>Tax Acres</b>	1
<b>Township</b>	NORTH BROOK			<b>Tax/Fire District</b>	NORTH BROOK
<b>Improvement</b>	No Improvements				
<b>Zoning</b>		<b>Calculated Acres</b>		<b>Voting Precinct</b>	<b>Calculated Acres</b>
<b>District</b>				NORTH BROOK (NB01)	1
R-S CU		1			
<b>Watershed Class</b>				<b>Sewer District</b>	
WS-IIP		1		Not in the sewer district	1
<b>2000 Census County</b>				<b>Tract</b>	<b>Block</b>
37109				070500	2001
<b>Flood</b>	<b>Zone Description</b>			<b>Panel</b>	
X	NO FLOOD HAZARD			3710268400	1





# Zoning Map Amendment #590

## X – property proposed to be rezoned

