

Sample Ballot - Republican Party Primary  
Lincoln County, North Carolina  
March 3, 2026

R

Lincoln County

**BALLOT MARKING INSTRUCTIONS**

- A. With the marking device provided or a black ball point pen, completely fill in the oval to the left of each candidate or selection of your choice as shown.  
B. If you tear, deface or wrongly mark this ballot, return it to request a replacement.

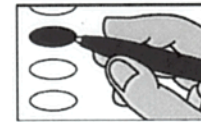

**PARTISAN NOMINATIONS**

**Lincoln County  
Board of Education At-Large**  
(You may vote for ONE)

- ☐ Thomas LaVerde  
☐ Tony A. Jenkins

**Lincoln County  
Board of Education District 2**  
(You may vote for ONE)

- ☐ Jennifer S. Raimey  
☐ Kirk Herbertson

**Lincoln County  
Clerk of Superior Court**  
(You may vote for ONE)

- ☐ Stacey Leonard Crouse  
☐ Dawn Short  
☐ Frank Runyon  
☐ Phil McNeill

**Lincoln County  
Register of Deeds**  
(You may vote for ONE)

- ☐ Melissa L. Elmore  
☐ Fred R. Hatley

**End of Ballot**

**US Senate**  
(You may vote for ONE)

- ☐ Margot Dupre  
☐ Richard Dansie  
☐ Donald M. (Don) Brown  
☐ Michael Whatley  
☐ Elizabeth A. Temple  
☐ Michele Morrow  
☐ Thomas Johnson

**US House of Representatives  
District 10**  
(You may vote for ONE)

- ☐ Matthew Sin  
☐ Pat Harrigan

**NC Court of Appeals Judge  
Seat 1**  
(You may vote for ONE)

- ☐ Michael C. Byrne  
☐ Matt Smith

**Lincoln County  
Board of Commissioners**  
(You may vote for TWO)

- ☐ Bud Cesena  
☐ David M. Carpenter  
☐ Marie Moore  
☐ Carrol D. Mitchem  
☐ Jamie Lineberger  
☐ Danny R. Hester

Sample Ballot - Democratic Party Primary  
Lincoln County, North Carolina  
March 3, 2026

D

Lincoln County

**BALLOT MARKING INSTRUCTIONS**

- A. With the marking device provided or a black ball point pen, completely fill in the oval to the left of each candidate or selection of your choice as shown.  
B. If you tear, deface or wrongly mark this ballot, return it to request a replacement.

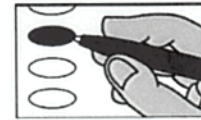

**PARTISAN NOMINATIONS**

**US Senate**  
(You may vote for ONE)

- ☐ Daryl Farrow
- ☐ Justin E. Dues
- ☐ Roy Cooper
- ☐ Robert Colon
- ☐ Marcus W. Williams
- ☐ Orrick Quick

**US House of Representatives  
District 10**  
(You may vote for ONE)

- ☐ West Caudle
- ☐ Ashley Bell
- ☐ Mir Yarfitz
- ☐ Ralph Scott, Jr.
- ☐ Marcus Pearson
- ☐ Harry Morley

**NC Court of Appeals Judge  
Seat 3**  
(You may vote for ONE)

- ☐ James Weldon Whalen
- ☐ Christine Marie Walczyk

End of Ballot

Sample Ballot - Republican Party Primary  
Lincoln County, North Carolina  
March 3, 2026

R

Lincolnton City

**BALLOT MARKING INSTRUCTIONS**

- A. With the marking device provided or a black ball point pen, completely fill in the oval to the left of each candidate or selection of your choice as shown.  
B. If you tear, deface or wrongly mark this ballot, return it to request a replacement.

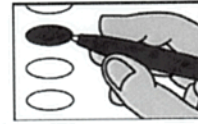

**PARTISAN NOMINATIONS**

**US Senate**  
(You may vote for ONE)

- ☐ Margot Dupre
- ☐ Richard Dansie
- ☐ Donald M. (Don) Brown
- ☐ Michael Whately
- ☐ Elizabeth A. Temple
- ☐ Michele Morrow
- ☐ Thomas Johnson

**US House of Representatives  
District 10**  
(You may vote for ONE)

- ☐ Matthew Sin
- ☐ Pat Harrigan

**NC Court of Appeals Judge  
Seat 1**  
(You may vote for ONE)

- ☐ Michael C. Byrne
- ☐ Matt Smith

**Lincoln County  
Board of Commissioners**  
(You may vote for TWO)

- ☐ Bud Cesena
- ☐ David M. Carpenter
- ☐ Marie Moore
- ☐ Carrol D. Mitchem
- ☐ Jamie Lineberger
- ☐ Danny R. Hester

**Lincoln County  
Board of Education At-Large**  
(You may vote for ONE)

- ☐ Thomas LaVerde
- ☐ Tony A. Jenkins

**Lincoln County  
Board of Education District 2**  
(You may vote for ONE)

- ☐ Jennifer S. Raimey
- ☐ Kirk Herbertson

**Lincoln County  
Clerk of Superior Court**  
(You may vote for ONE)

- ☐ Stacey Leonard Crouse
- ☐ Dawn Short
- ☐ Frank Runyon
- ☐ Phil McNeill

**Lincoln County  
Register of Deeds**  
(You may vote for ONE)

- ☐ Melissa L. Elmore
- ☐ Fred R. Hatley

**City of Lincolnton  
Mayor**  
(You may vote for ONE)

- ☐ Jill Tipton
- ☐ Trent Mason

End of Ballot