Lincoln County Zoning

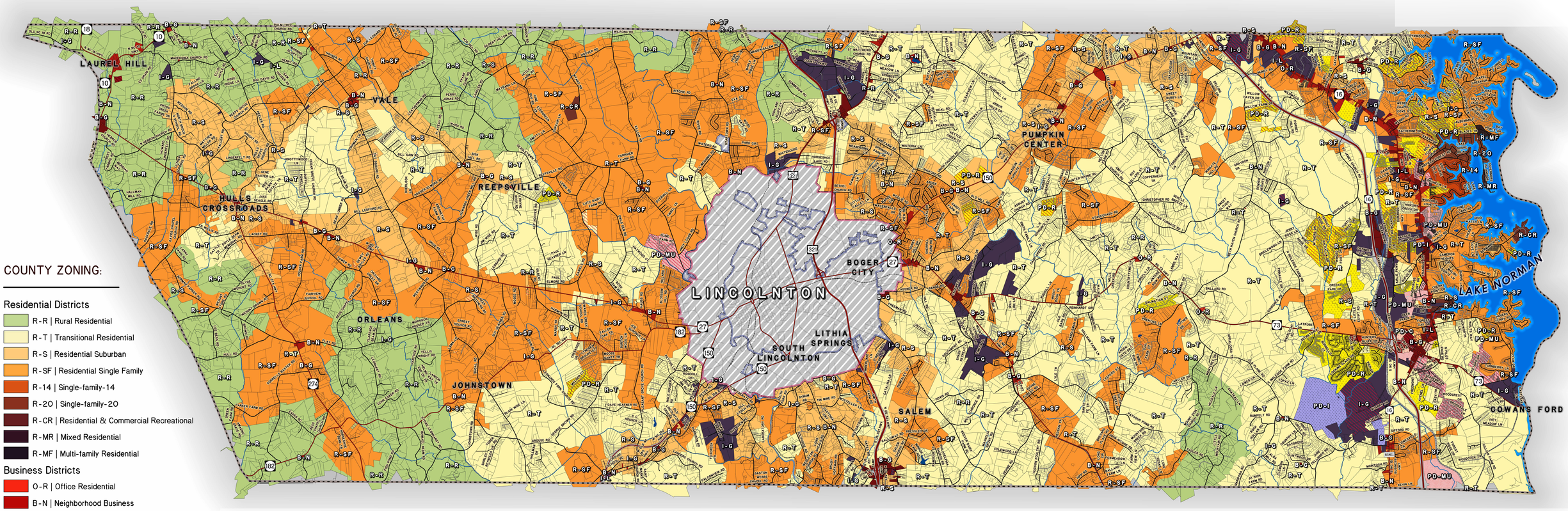

COUNTY ZONING:

Residential Districts

- R-R | Rural Residential
- R-T | Transitional Residential
- R-S | Residential Suburban
- R-SF | Residential Single Family
- R-14 | Single-family-14
- R-20 | Single-family-20
- R-CR | Residential & Commercial Recreational
- R-MR | Mixed Residential
- R-MF | Multi-family Residential

Business Districts

- O-R | Office Residential
- B-N | Neighborhood Business
- B-G | General Business
- I-L | Industrial Light
- I-G | Industrial General

Planned Districts

- PD-MU | Planned Development-Mixed Use
- PD-R | Planned Development-Residential
- PD-C | Planned Development-Commercial
- PD-I | Planned Development-Industrial

- CZ Conditional District

0 1 2 Miles

1:24,000

9/19/2022

Please note that this map is intended for illustrative purposes only. For specific inquiries regarding zoning districts, contact the Lincoln County Department of Planning at (704) 736-8440.