

MINUTES
LINCOLN COUNTY BOARD OF COMMISSIONERS
FRIDAY, FEBRUARY 8, 2008

The Lincoln County Board of County Commissioners and the Board of Education met in a joint session on February 8, 2008, at the Board of Education Building at 353 North Generals Boulevard in Lincolnton, NC at 8:30 a.m., which was recessed from the Board of Commissioner's meeting on February 4, 2008.

Commissioners Present:

Thomas R. Anderson, PE, Chairman
Marie Moore
James A. Klein

Board of Education Members Present:

Mr. George Dellinger, Chairman
Mr. Tommy Houser, Vice-Chairman
Mrs. Joan Avery
Mr. Carl E. Robinson, Jr.
Mr. Fred E. Jarrett, Jr.

Others Present:

Amy S. Atkins, Clerk to the Board

School Administrative staff members present were Dr. David Martin, Superintendent-Secretary to the Board; Dr. Marguerita DeSander, Assistant Superintendent for Human Resources; Dr. Sherry Hoyle, Assistant Superintendent for Curriculum and Instruction; Mr. Darrell Gettys, Executive Director of Facilities; and Mrs. Belinda Branson, Special Projects Coordinator.

The Boards along with staff traveled to each of the following school sites and met with principals and staff at each school:

February 8, 2008

8:30	Meet at Lincoln County Schools Administration Office
9:00	Arrive at West Lincoln Middle School and begin tour
10:00	Travel to North Brook Elementary School
10:15	Arrive at North Brook Elementary School and begin tour
11:15	Lunch – North Brook Elementary School
12:15	Travel to Asbury
12:45	Arrive at Asbury and begin tour
1:15	Travel to East Lincoln Middle School
1:30	Arrive at East Lincoln Middle and begin tour
2:30	Travel to East Lincoln High School
2:45	Arrive at East Lincoln High School
3:45	Travel back to Administration Office

The following information was presented to the Boards.

Lincoln County Schools 2008 School Bond Site Visitations

February 8, 2008



Page 1



*Lincoln County
Schools*



Site Visits

February 8, 2008

8:30 Meet at Lincoln County Schools Administration Office
9:00 Arrive at West Lincoln Middle School and begin tour
10:00 Travel to North Brook Elementary School
10:15 Arrive at North Brook Elementary School and begin tour
11:15 Lunch – North Brook Elementary School
12:15 Travel to Asbury
12:45 Arrive at Asbury and begin tour
1:15 Travel to East Lincoln Middle School
1:30 Arrive at East Lincoln Middle and begin tour
2:30 Travel to East Lincoln High School
2:45 Arrive at East Lincoln High School
3:45 Travel back to Administration Office



Page 2

*Lincoln County
Schools*

Driving Forces for Future Facility Needs

- Lincoln County is growing. Last year, our ending enrollment number was 11,963. Our enrollment for the first month of school this year is 12,203.
- According to Lincoln County Building and Land Development there are over **9,000** permitted lots available for construction today.
- The Adequate Public Facilities Program (APFP) was created to help manage growth and supports our identified facility needs.
- The following pages justify the school system's facility needs.



Page 3

*Lincoln County
Schools*

Driving Forces for Future Facility Needs

High Schools	% Current Capacity	Mobile Classrooms	% Capacity with 2007 Pipeline	Total Planned Capacity Improvements	% Capacity with Pipeline and Improvements
East Lincoln	83%	2	98%	0	98%
Lincolnton	86%	5	89%	0	89%
North Lincoln	87%	0	97%	0	97%
West Lincoln	81%	0	88%	0	88%

Source: Lincoln County Building and Land Development
Adequate Public Facilities Program, (APFP)
(copy available)

Page 4

*Lincoln County
Schools*

Driving Forces for Future Facility Needs

Middle Schools	% Current Capacity	Mobile Classrooms	% Capacity with 2007 Pipeline	Total Planned Capacity Improvements	% Capacity with Pipeline and Improvements
East Lincoln	91%	0	109%	300	76%
Lincolnton	74%	0	77%	0	77%
North Lincoln	77%	0	85%	0	85%
West Lincoln	105%	7	115%	300	80%

Source: APFP

Page 5

*Lincoln County
Schools*

Driving Forces for Future Facility Needs

Elementary and Intermediate Schools	% Current Capacity	Mobile Classrooms	% Capacity with 2007 Pipeline	Total Planned Capacity Improvements	% Capacity with Pipeline and Improvements
Battleground* Kiser Intermediate	81%	5/5	84%	0	84%
Catawba Springs*	83%	4	104%	350	65%
Childers*	64%	0	69%	0	69%
G E Massey* Kiser Intermediate	70%	4/5	73%	0	73%
Iron Station*	92%	6	118%	412	64%
Love Memorial*	83%	0	90%	0	90%

*Enrollment does not include preschool programs
*Source: APFP

Page 6

Lincoln County Schools

Driving Forces for Future Facility Needs

Elementary and Intermediate Schools	% Current Capacity	Mobile Classrooms	% Capacity with 2007 Pipeline	Total Planned Capacity Improvements	% Capacity with Pipeline and Improvements
North Brook*	103%	8	111%	132	84%
Pumpkin Center Elementary and Intermediate	53%	0	58%	22	57%
Rock Springs	111%	3	122%	110	101%
S Ray Lowder* Kiser Intermediate	77%	3/5	80%	0	80%
St James*	76%	0	84%	70	76%
Union*	60%	2	66%	0	66%

*Enrollment does not include preschool programs
*Source: APFP

Page 7

Lincoln County Schools

Driving Forces for Future Facility Needs

- Every five years the North Carolina Department of Public Instruction (DPI) provides analyses of student enrollments and facilities needs with the last one completed for 2004-2005.
- The following pages show 2004-2005 LCS average daily membership and DPI projections that our system will reach **13,081** students by the school year 2014-2015.
- Also shown is the DPI Facilities analysis predicting that our school system would need to expend \$60,794,268 to accommodate growth. This estimate includes \$22,765,978 for North Lincoln Middle School that is now in place. The analysis also shows a need for a new Primary school in the Catawba Springs area at an estimated cost of \$12,736,848.



Page 8

*Lincoln County
Schools*

2004-05 Average Daily Membership

Name	Elem	Middle	High	Total
Western Lincoln Elementary	0	0	0	0
New Middle School	0	0	0	0
Asbury	0	24	24	48
Battleground	540	0	0	540
Catawba Springs	461	0	0	461
G. E. Massey Elem	383	0	0	383
East Lincoln High	0	0	816	816
East Lincoln Middle	0	628	0	628
Iron Station Elementary	487	0	0	487
Lincoln County School Tech.	0	0	0	0
Lincolnton High	0	0	830	830
Lincolnton Middle	0	666	0	666
Love Memorial Elem	398	0	0	398
North Brook Elem	463	0	0	463
North Lincoln High	0	0	866	866
Pumpkin Center Elem	562	0	0	562
Pumpkin Center Middle	0	619	0	619
Rock Springs Elem	528	0	0	528
S. Ray Lowder Elem	341	0	0	341
St. James Elem	395	0	0	395
Union Elem	631	0	0	631
West Lincoln High	0	0	991	991
West Lincoln Middle	0	788	0	788
Total	5,189	2,725	3,527	11,441
2014-2015 Projected	5,989	3,162	3,931	13,081



Page 9

*Lincoln County
Schools*

Projected Enrollment

Year	Total
2005-2006	11,658
2006-2007	11,860
2007-2008	11,919
2008-2009	12,080
2009-2010	12,191
2010-2011	12,355
2011-2012	12,534
2012-2013	12,661
2013-2014	12,867
2014-2015	13,081

Page 10

Cost Summary

School	Priority	New School	Additions	Renovations	Furn/Equip	Land	Total
Western Lincoln Elementary	5	0	0	0	0	0 \$	-
New Middle School	1	0	0	1,254,000	0	0 \$	1,254,000
Asbury School	2	0	1,854,496	0	155,645	0 \$	2,010,141
Battleground Elementary	4	0	0	0	0	0 \$	-
Catawba Springs Elementary	2	12,076,848	0	0	0	660,000 \$	12,736,848
G.E. Massey Elementary	3	0	0	0	0	0 \$	-
East Lincoln High	3	0	0	1,710,000	0	0 \$	1,710,000
East Lincoln Middle	2	0	2,548,837	1,410,750	214,004	0 \$	4,174,591
Iron Station Elementary	2	0	1,196,017	769,500	100,380	0 \$	2,065,897
Lincoln County School Tech	2	0	2,150,758	0	180,510	0 \$	2,331,268
Lincolnton High	1	0	0	342,000	0	0 \$	342,000
Lincolnton Middle	1	0	0	0	0	0 \$	-
Love Memorial Elementary	3	0	0	285,000	0	0 \$	285,000
North Brook Elementary	2	0	1,833,171	769,500	153,855	0 \$	2,756,526
North Lincoln High	5	0	0	0	0	0 \$	-
Pumpkin Ctr Elementary	1	0	0	0	0	0 \$	-
Pumpkin Ctr Middle	1	18,867,227	0	0	1,598,751	2,300,000 \$	22,765,978
Rock Springs Elementary	4	0	0	1,083,000	0	0 \$	1,083,000
S. Ray Lowder Elementary	3	0	0	617,025	0	0 \$	617,025
St. James Elementary	5	0	0	0	0	0 \$	-
Union Elementary	3	0	0	1,083,000	0	0 \$	1,083,000
West Lincoln High	3	0	0	1,710,000	0	0 \$	1,710,000
West Lincoln Middle	2	0	2,728,051	912,000	228,961	0 \$	3,869,012
Totals		30,944,075	12,312,330	11,945,775	2,632,106	2,960,000 \$	60,794,286

Page 11

2008- 2012 Facility Needs

Renovations/Expansion – East Lincoln High School (HVAC, roof replacement/repair, carpet/tile replacement, covered walkway, cafeteria expansion)	\$3,282,300
Renovations/Expansion – Rock Springs Elementary School (6 classrooms, science lab, EC classroom, teacher workroom, rest rooms)	\$1,386,350
Renovations/Expansion – North Brook Elementary School (6 classrooms, science lab, EC classroom, workroom, rest rooms, parking lot)	\$1,505,350
Renovations/Expansion – West Lincoln Middle School (12 classrooms, science lab, EC classroom, workroom, rest rooms, parking lot, athletic facilities)	\$3,689,000
Expand/Renovate Bus Garage (2 additional work bays, paint room, storage area, parking lot)	\$654,950
Renovations/Expansion – East Lincoln Middle School (12 classrooms, science lab, EC classroom, workroom, rest rooms, parking lot, athletic facilities)	\$4,500,000
Pumpkin Center Primary School (multipurpose room)	\$1,080,000
Renovations/Expansion – Iron Station Elementary School (6 classrooms, science lab, EC classroom, workroom, rest rooms, parking lot)	\$1,850,000
Expand Asbury (multipurpose room, 2 CTE classrooms, 2 EC classrooms, rest rooms, parking lot)	\$2,350,000
LCST Technology/Culinary Arts Building (total cost of building project \$1,891,500)*	\$675,000
Athletic facility improvements, ADA Handicap Issues, and Title IX Compliance	\$2,250,000
System-wide Repairs/Renovations (detailed list attached)	\$4,533,100
Inflation costs for projects bid in 2008 – 2009	\$2,550,605
New South/East Elementary School (750 student capacity)	\$14,293,345
Projected Total	\$44,600,000

Approved by Lincoln County Board of Education - April 11, 2007

Page 12

East Lincoln High

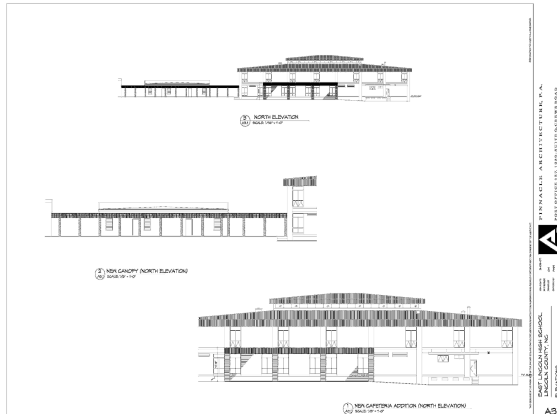

Page 13

East Lincoln High

HVAC Replacement/Repairs	\$ 895,000
Roof Replacement/Repairs	\$ 675,000
Carpet/Tile Replacement	\$ 70,000
Covered Walkways	\$ 200,000
Technology Upgrades/Security	\$ 70,000
Cafeteria Expansion	\$ 395,000
Repave Parking Lot	\$ 225,000
Window Replacement	\$ 195,000
Contingency	\$ 272,500
Architect, Civil, Technical Fees	\$ 284,800
Projected Total	\$ 3,282,300

Page 14

Lincoln County
Schools

Rock Springs Elementary



Page 15

Lincoln County
Schools

Rock Springs Elementary

6 classroom addition, teacher workroom, additional restroom facilities. Approximately 8,000 sq. ft. @ \$135 per sq. ft.	\$ 1,080,000
Furniture	\$ 35,000
Technology	\$ 50,000
Contingency	\$ 116,500
Architect, Civil, Technical Fees	\$ 104,850
Projected Total	\$ 1,386,350



Page 16

*Lincoln County
Schools*

North Brook Elementary

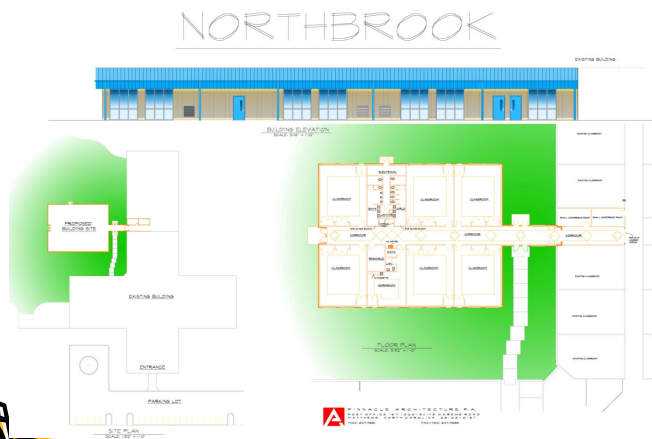

Page 17

*Lincoln County
Schools*

North Brook Elementary

6 classroom addition, teacher workroom, additional restroom facilities. Approximately 8,000 sq. ft. @ \$135 per sq. ft.	\$ 1,080,000
Furniture	\$ 35,000
Technology	\$ 50,000
Additional Parking	\$ 100,000
Contingency	\$ 126,500
Architect, Civil, Technical Fees	\$ 113,850
Projected Total	\$ 1,505,350



Page 18

*Lincoln County
Schools*

West Lincoln Middle

WEST LINCOLN MIDDLE

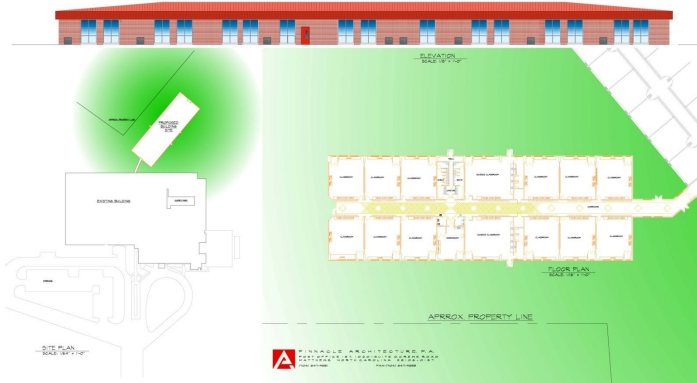

Page 19

*Lincoln County
Schools*

West Lincoln Middle

12 classroom addition, 1 EC classroom, 1 science lab, teacher workroom, additional restroom facilities, additional parking. (Approximately 20,000 sq. ft. @ \$135 per sq. ft.)	\$ 2,700,000
Furniture	\$ 75,000
Athletic Facilities	\$ 125,000
Technology	\$ 100,000
Additional Parking	\$ 100,000
Contingency	\$ 310,000
Architect, Civil, Technical Fees	\$ 279,000
Projected Total	\$ 3,689,000



Page 20

*Lincoln County
Schools*

School Bus Garage

Add Two Work Bays	\$ 550,000
- New Covered Wash Bay	
- Repave Parking Lot	
- New Lift / Exhaust Equipment	
Contingency	\$ 55,000
Architect, Civil, Technical Fees	\$ 49,950
Projected Total	\$ 654,950



Page 21

*Lincoln County
Schools*

East Lincoln Middle

EAST LINCOLN MIDDLE



Page 22

*Lincoln County
Schools*

East Lincoln Middle

12 classroom addition, 1 EC classroom, 1 science lab, teacher workroom, additional restroom facilities, additional parking. (Approximately 20,000 sq. ft. @ \$135 per sq. ft.)	\$ 2,700,000
Furniture	\$ 75,000
Athletic Facilities	\$ 125,000
Technology	\$ 100,000
Additional Parking	\$ 200,000
Additional Site Work and Renovations	\$ 711,000
Contingency	\$ 310,000
Architect, Civil, Technical Fees	\$ 279,000
Projected Total	\$ 4,500,000

Page 23

*Lincoln County
Schools*

Iron Station Elementary

6 classroom addition, teacher workroom, additional restroom facilities. Approximately 8,000 sq. ft. @ \$135 per sq. ft.	\$ 1,080,000
Furniture	\$ 35,000
Technology	\$ 50,000
Additional Parking	\$ 200,000
Additional Renovations	\$ 234,650
Contingency	\$ 136,500
Architect, Civil, Technical Fees	\$ 113,850
Projected Total	\$ 1,850,000



Page 24

Lincoln County Schools

Asbury

Multipurpose room, 2 CTE classrooms, 2 EC classrooms, restroom facilities	\$ 2,000,000
Paving	\$ 50,000
Contingency	\$ 205,000
Architect, Civil, Technical Fees	\$ 95,000
Projected Total	\$ 2,350,000



Page 25

Lincoln County Schools

LCST Tech / Culinary Arts



Page 26

Lincoln County
Schools

LCST Tech / Culinary Arts

Land (In-Kind)	\$ 200,000
Building Construction	\$ 1,117,000
Kitchen Equipment	\$ 250,000
Site Grading and Paving	\$ 70,000
Furniture	\$ 30,000
Technology	\$ 70,000
Instructional	\$ 20,000
Contingency	\$ 24,500
Architect, Civil, Technical Fees	\$ 110,000
Projected Total Cost	\$ 1,891,500
BOND INCLUDES SEED MONEY ONLY	\$ 675,000

Page 27

Lincoln County
Schools

At hlet ic Facilit y Needs

East Lincoln High	
- Softball Field Lighting	\$ 80,000
- Upgrade Track	\$ 100,000
- Press Box, Concession Stands, Restrooms	\$ 200,000
- Tennis Courts	\$ 75,000
Lincolnton High	
- Soccer / Band Field Lighting	\$ 80,000
- Remodel Field House, Storage Building, Concessions	\$ 100,000
- Tennis Courts	\$ 75,000
- On Campus Softball Field	\$ 60,000

Page 28

Lincoln County Schools

At hlet ic Facilit y Needs

North Lincoln High	
- Softball Field Lighting	\$ 80,000
- Football Practice Field	\$ 50,000
- Soccer Practice Field	\$ 50,000
- Expand Concession Stand and Press Box	\$ 120,000
Lincolnton High	
- Soccer / Band Field Lighting	\$ 80,000
- Remodel Field House, Storage Building, Concessions	\$ 100,000
- Tennis Courts	\$ 75,000
- On Campus Softball Field	\$ 60,000

Page 29

Lincoln County Schools

Athletic Facility Needs

High School Totals	
East Lincoln	\$ 455,000
Lincolnton	\$ 315,000
North Lincoln	\$ 300,000
West Lincoln	\$ 330,000
Middle Schools	
\$50,000 for each East Lincoln Middle, Lincolnton Middle, North Lincoln Middle and West Lincoln Middle	\$ 200,000
Total Athletic Facility Needs	\$ 1,600,000
ADA/Handicap and Title IX Issues	\$ 650,000



Lincoln County Schools

Repairs and Renovations

Roof Replacement	
Lincolnton High	\$ 500,000
East Lincoln Middle	\$ 14,000
Love Memorial (Old Cafeteria)	\$ 15,000
Rock Springs	\$ 14,000
Sub-total	\$ 543,000
Contingency	\$ 54,300
Estimated Total	\$ 597,300



Lincoln County Schools

Repairs and Renovations

Intercom / Security Systems	
East Lincoln Middle (Telephone)	\$ 75,000
Pumpkin Center (Telephone)	\$ 100,000
Rock Springs (Telephone)	\$ 75,000
Lincolnton High (Security)	\$ 50,000
West Lincoln High (Security)	\$ 50,000
Asbury (Telephones and Security)	\$ 80,000
Sub-total	\$ 430,000
Contingency	\$ 43,000
Estimated Total	\$ 473,000

Page 32

Repairs and Renovations

Carpet Replacement	
G E Massey	
Love Memorial	
Rock Springs	
S. Ray Lowder	
Union	
East Lincoln Middle	
Kiser	
West Lincoln Middle	
East Lincoln High	
LCST	
Sub-total	\$ 500,000
Contingency	\$ 50,000
Estimated Total	\$ 550,000

Repairs and Renovations

Window Replacement	
G E Massey	\$ 40,000
Love Memorial	\$ 30,000
Rock Springs	\$ 30,000
S. Ray Lowder	\$ 15,500
Union (Old Wing)	\$ 30,000
Kiser	\$ 65,000
West Lincoln High	\$ 75,000
Lincolnton High	\$ 60,000
LCST	\$ 17,500
Sub-total	\$ 363,000
Contingency	\$ 36,300
Estimated Total	\$ 399,300

Page 34

*Lincoln County
Schools*

Repairs and Renovations

HVAC	
Love Memorial	\$ 100,000
Rock Springs	\$ 50,000
Northbrook	\$ 60,000
Union	\$ 50,000
Kiser	\$ 225,000
West Lincoln High	\$ 275,000
East Lincoln Middle	\$ 75,000
Central Office	\$ 250,000
LCST	\$ 900,000
Sub-total	\$ 1,985,000
Contingency	\$ 198,500
Estimated Total	\$ 2,183,500

Page 35

*Lincoln County
Schools*

Repairs and Renovations

Guttering	
Battleground	
Catawba Springs	
Northbrook	
Iron Station	
Pumpkin Center Primary	
Pumpkin Center Intermediate	
Sub-total	\$ 300,000
Contingency	\$ 30,000
Estimated Total	\$ 330,000



Page 36

*Lincoln County
Schools*

SUMMARY

Additions	\$ 27,224,045
Expansions	\$ 8,042,250
Renovations	\$ 6,783,100
Inflation Contingency	\$ 2,550,605



Page 37

*Lincoln County
Schools*

BOND REFERENDUM

May 6, 2008
\$44.6 Million

Wait until 2009 - \$48.2 million *

Wait until 2010 - \$52.0 million *

* based on 8% inflation factor



Page 38



Lincoln County
Schools

The Board adjourned the meeting.

Thomas R. Anderson, PE
Chairman

ATTEST:

Amy S. Atkins
Clerk to the Board